

P/S/2/19/2007/323/2007  
 Planning Permit No.  
**APPROVED**  
 SUBJECT TO THE CONDITIONS IN  
 THIS OFFICE LETTER.  
 No. 27/34/01 Date 24.9.07  
 FOR MEMBER SECRETARY  
 CHENNAI METROPOLITAN  
 DEVELOPMENT AUTHORITY  
 CHENNAI-600 008.

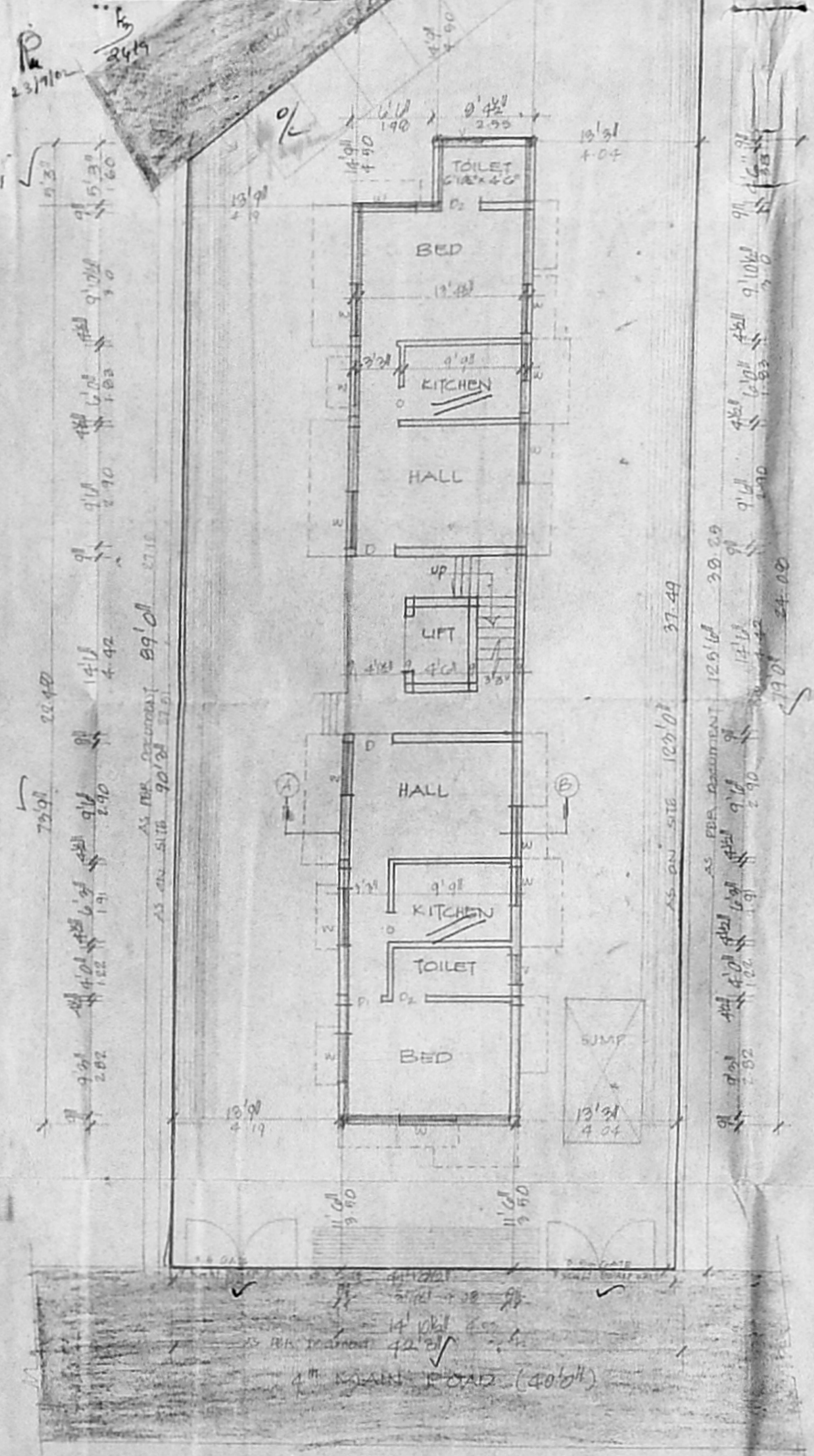

SITE/GROUND FLOOR PLAN

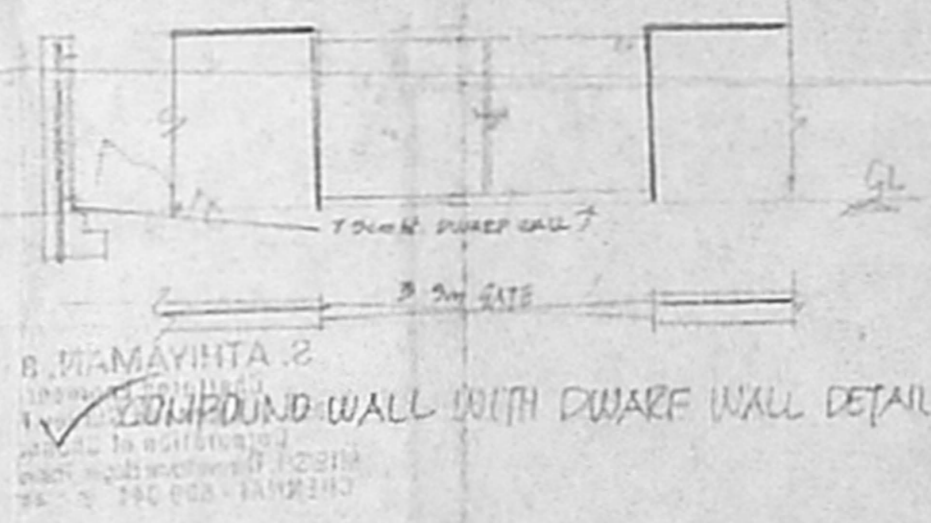
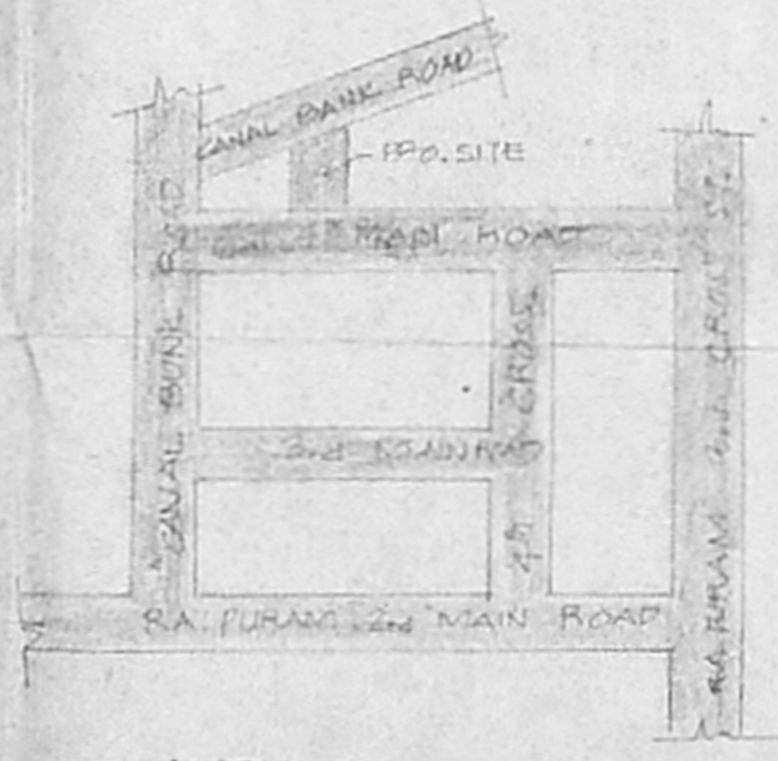
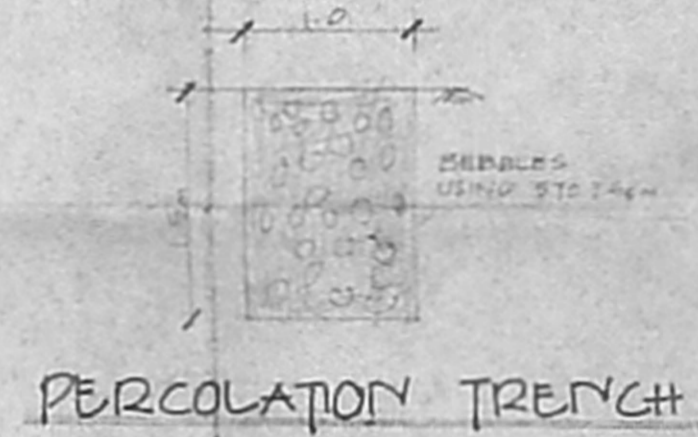
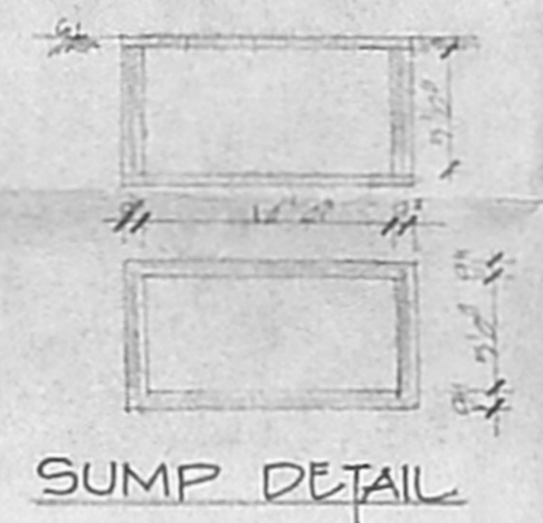
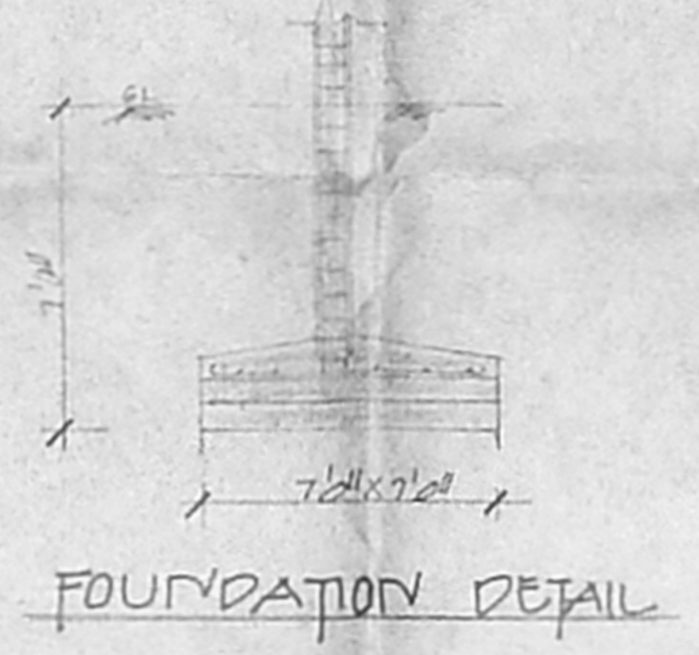
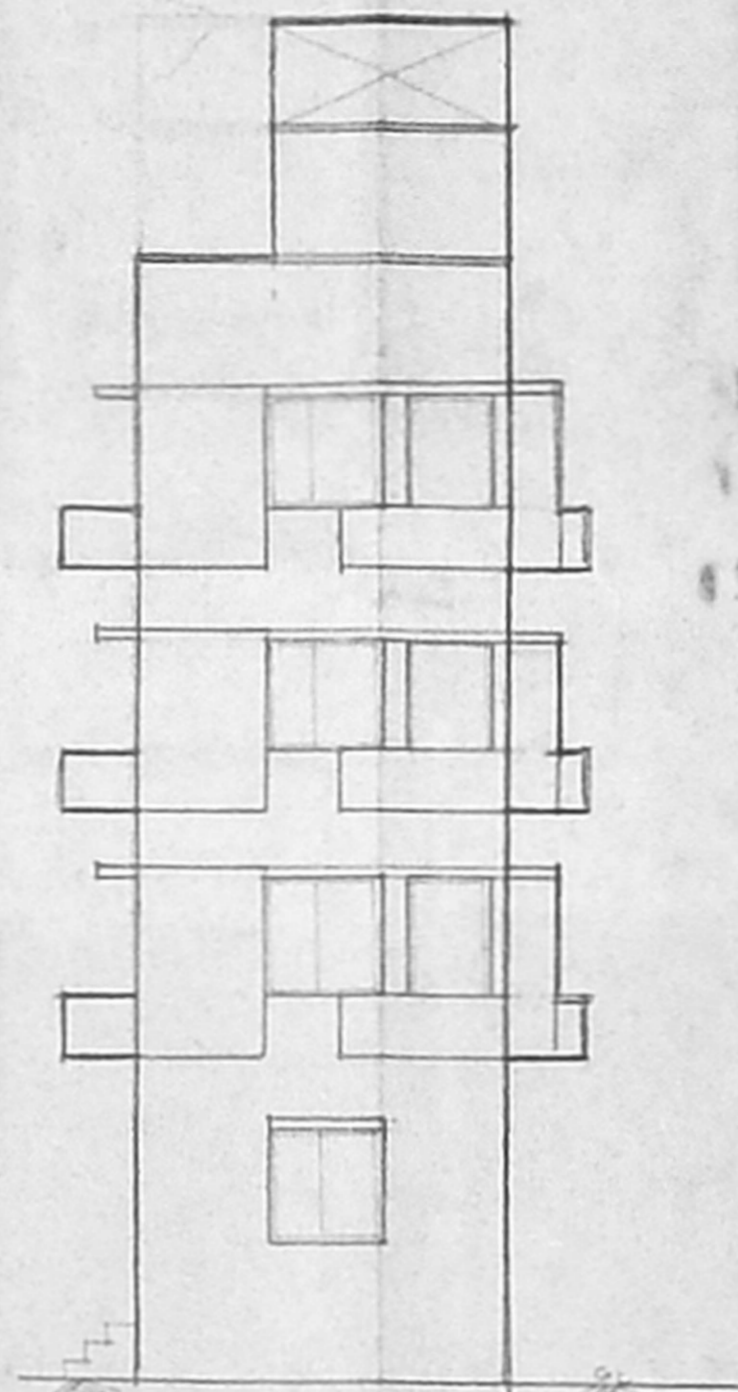
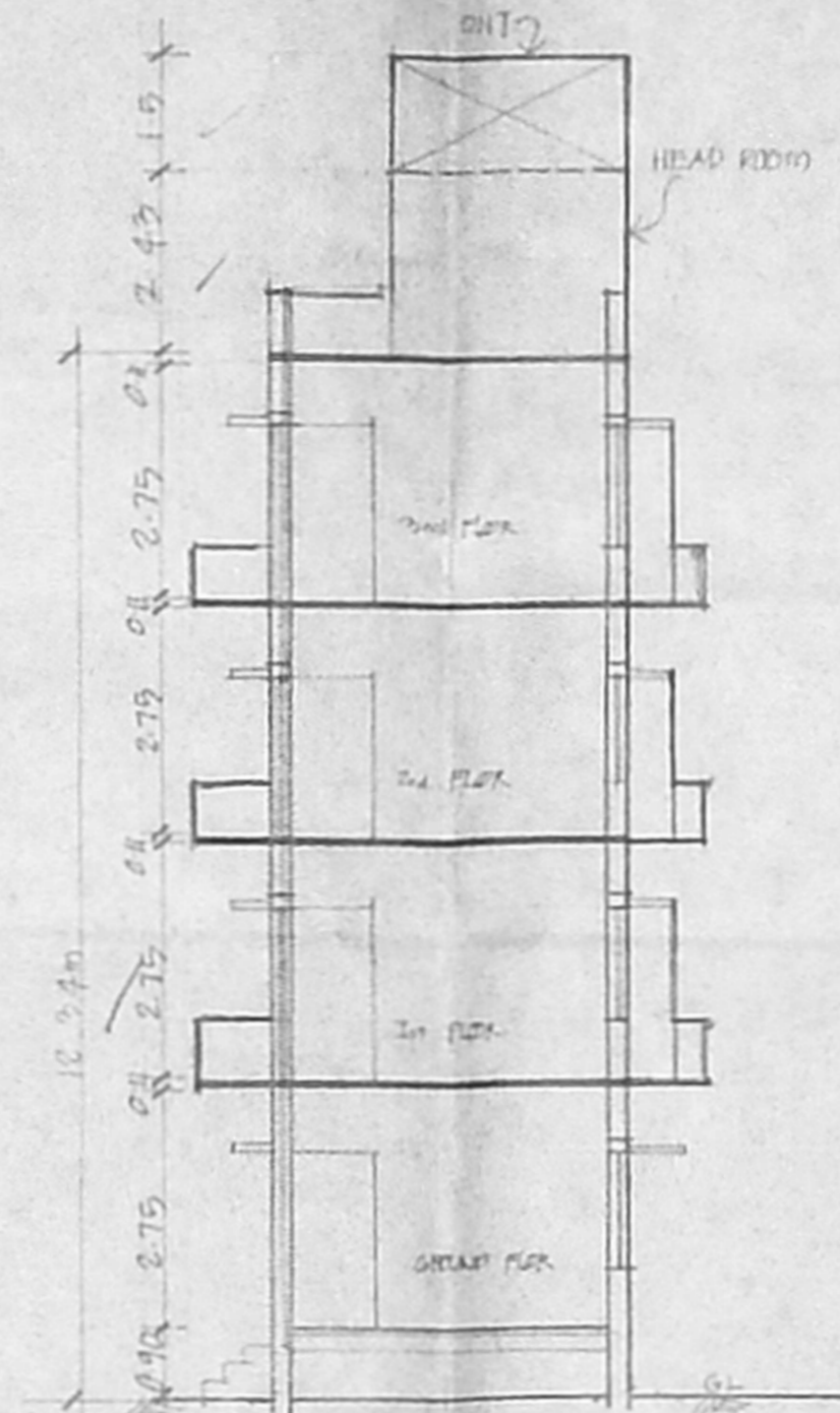
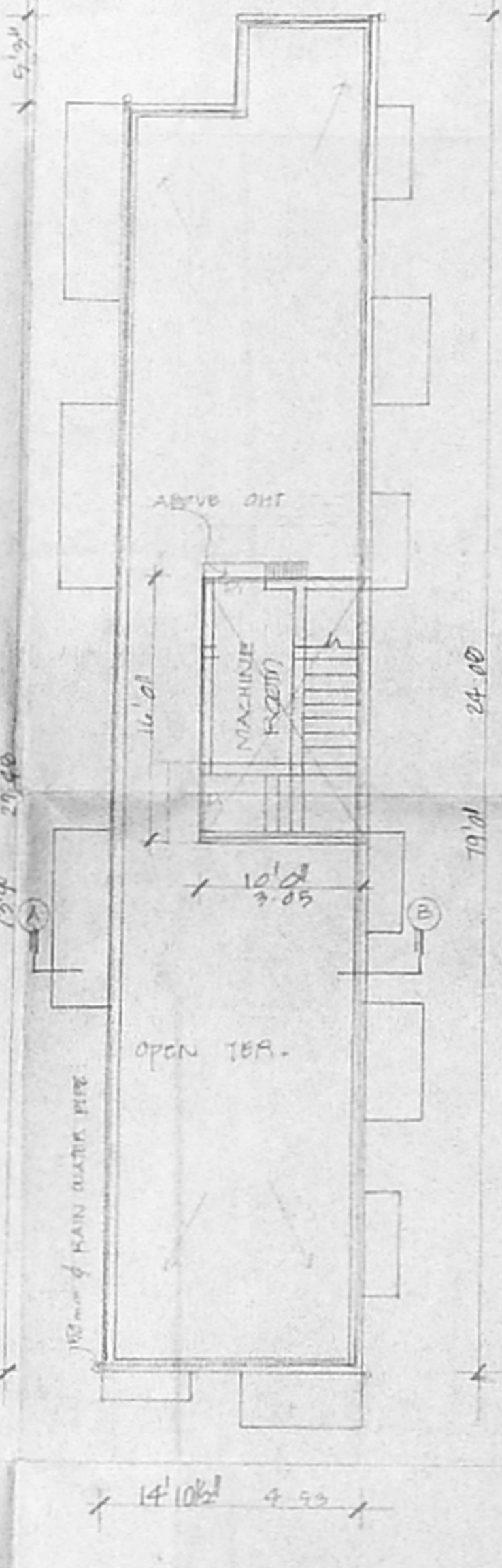
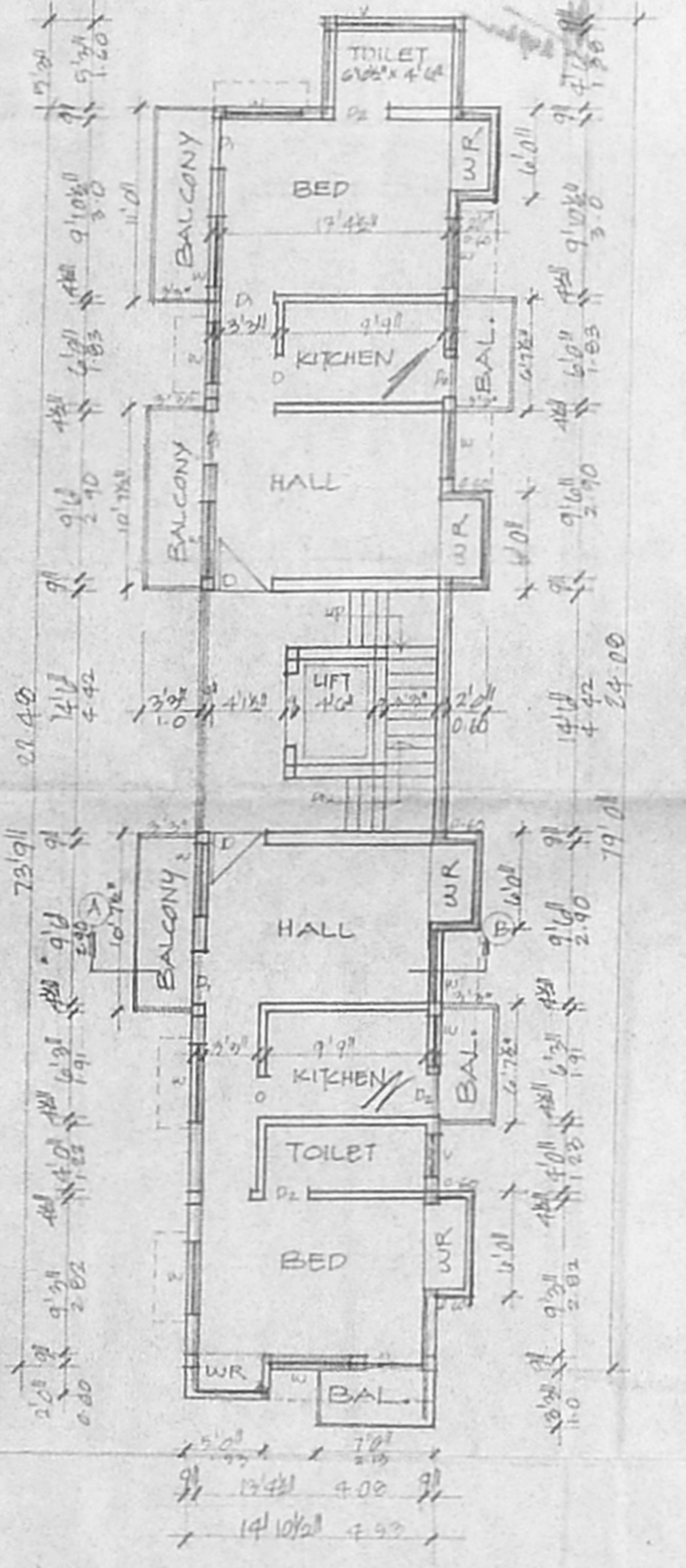

12/19/07

JOINERIES		
D	DOOR	3'0" x 7'0"
W	"	2'0" x 7'0"
U	WINDOW	4'0" x 4'0"
V	VENTILATOR	3'0" x 3'0"

OFFICE COPY.

Revised Man  
Dt. 12-9-07

CMDA (B)/B2 No.	
C. No.	32/2004/1000
Asst.	
Scrutiny P.A.	P. 14/9/07

AREA DETAIL	
PLOT AREA	1144
GROUND FLOOR	1361
FIRST FLOOR	1361
SECOND FLOOR	1361
THIRD FLOOR	1361
TOTAL	4845.61

COLOUR INDEX	
ROADS	---
BOUNDARY	---
PROPOSAL	---

SCALE: 1" TO 8'0"

PLAN SHOWING THE PRO. RESIDENTIAL BUILDING IN R.S. NO 3968/99, 3967/16, 4042/5, BLOCK NO 88, AT LOT NO R.A.289, DOOR NO 2, 4th MAIN ROAD, R.A. PURAM MYLOPORE VILLAGE, CH.

OWNER'S SIGNATURE

S. ATHIYAMAN, B.E.  
 Chartered Engineer  
 Class-4, Unregistered Surveyor - No. 17  
 Corporation of Chennai  
 5, Nallamuri Street, T. No. 17  
 Chennai - 17. Mobile : 98410 1111

LICENSED SURVEYOR